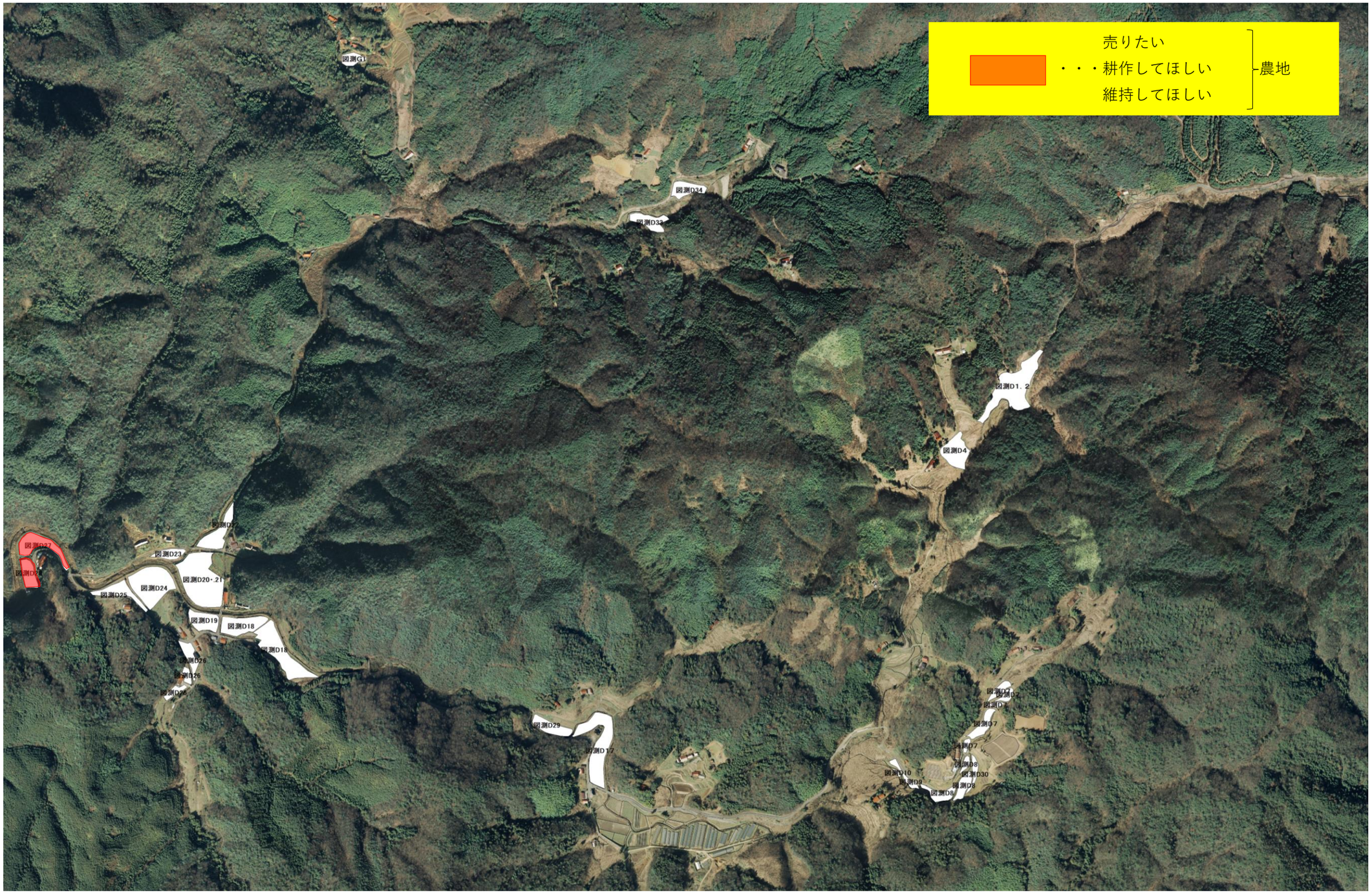人・農地プランの対象エリア(跡市地区井沢・清見集落)